

INTEGRATING THE TOOLS YOU NEED FOR EFFICIENT AND SUCCESSFUL REPOSSESSIONS



Our DRNsights for Affiliates platform pulls your orders, historical LPR scans and DRN Investigate public record data into an organized, easy-to-use digital tool. It consists of Hot List, which allows for easy searching of orders with an overlay of your historical scan data, as well as Skip Trace for access to public records information to help find the most elusive vehicles. DRNsights for Affiliates adds speed, efficiency and accuracy to your repossession activities, making you a more effective and valuable partner to your lender and forwarder clients.



Intuitively organizes and analyzes your LPR data for each of your orders



Enables access to public records data to generate vehicle location leads.



Helps agents accelerate workflows and increase repossession volumes

HOTLIST: HOW IT WORKS

- Search orders by VIN, plate number or lienholder name (with additional search options to come).
- View a full list of your scans of the intended vehicle, with the ability to drill further into each one for additional information.
- Review actionable addresses and map views based on recorded location and Address Scoring technology.

Client	Lien Holder	Primary VIN/Plate	Plate	Primary Address	Order Number	Order Date	Signage	Last Scan Date
...	...	2004 FORD F250 SUPER DUTY
...	...	2013 RAM 1500
...	...	1912 KIA NIO (201)
...	...	1914 FORD F150
...	...	2017 KIA NIO

Take the power of LPR data and analytics to the next level by integrating public records

Skip Trace pairs valuable DRN Investigate public records data and industry-leading skip tracing tools with your existing Hot List features. This creates a powerful, efficient platform to help you locate hard-to-find vehicles faster, more effectively and with lower costs, helping your – and your clients’ – bottom line.

SKIP TRACE: HOW IT WORKS

- Search orders by VIN, plate number or lienholder name (with additional search options to come).
- Skip Trace pulls in public records data, layering it with LPR scans and our patented, powerful analytics. Outputs provided include:
 - Primary Address: The most likely address to locate the vehicle based on our Address Scoring functionality
 - Primary Vehicle Information: Trim, model, other vehicle details
 - Primary Contact Information: Uses public records to validate contact address, email and phone numbers
 - Primary Associates: Verified contacts of debtor who may be useful in locating the vehicle
 - Associated Vehicles: Additional vehicles owned by the debtor provide more search options
- Outputs are integrated into an easy-to-navigate page that provides a snapshot of the data, which the user can dig deeper into as needed.
- Additional data views, filters and sorting options include:
 - Heat maps showing frequency of vehicle sightings by day of week and time, helping agents determine best day and time to repossess
 - Street views to help agents locate the vehicle using landmarks and nearby buildings, etc.
 - Sort and view options include address/longitude/latitude, date, day of week, time of day, and others

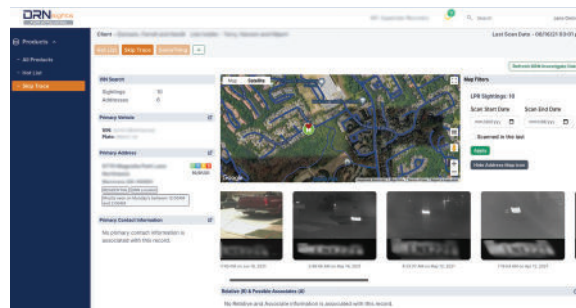
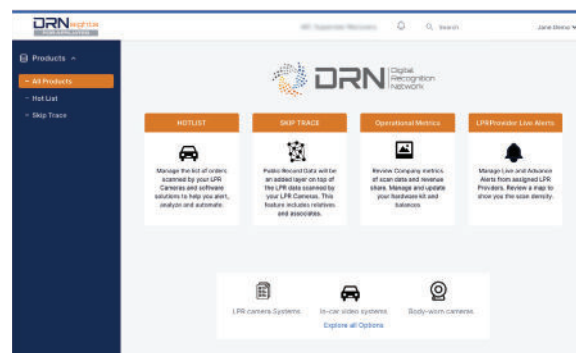

Real data. Real analytics. Real results.

